Printempo
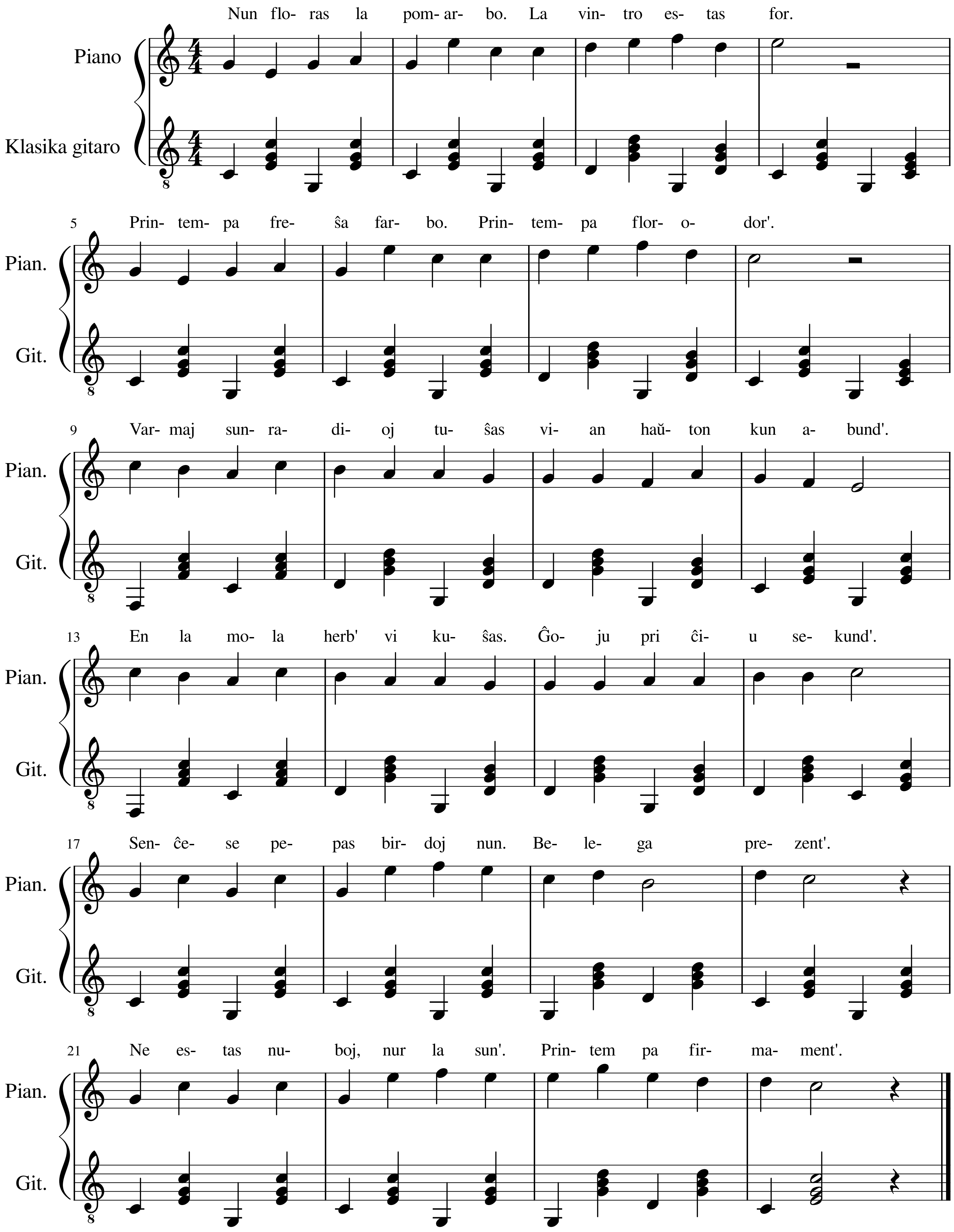
Klaus + Jan Friese